

Wednesday Evening Events | Scoring System

The WEE series puts every competitor on an equal footing with respect to age and gender. With the exception of M21, your race time is reduced by a factor which aims to create a level playing field. A W70, after their adjustment is applied, may well have a better time than an M21.

Each WEE series runs for one month. As well as competing in individual races you are part of the WEE series league. Your best three performances across a series are aggregated to give you a league position.

Officials' league positions are protected. If you are officiating as a planner or organiser you are allocated a performance for that event equal to your best performance of any other race you competed in during the series.

Example:

- M21 finishes in 25:00 minutes
- W70 finishes in 50:00 minutes
- W70 time is multiplied by 0.48
- W70 adjusted time is 24:00 minutes

the result is that W70 beats M21 and that is the spirit of the WEE!

Your race time is reduced by multiplying it by the adjustment factor for your age and gender

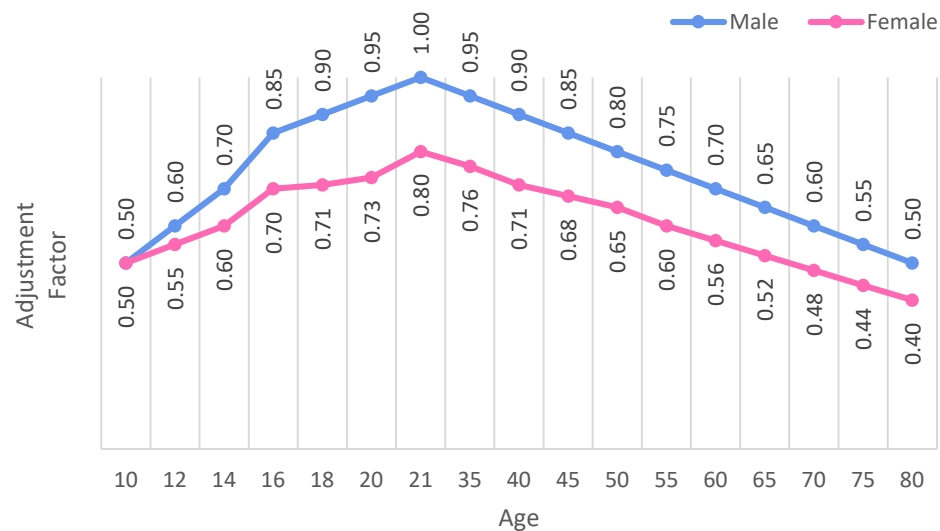

Wednesday Evening Events | Long Race

Series

WEE May 2025

Course

Long

Short

Location

Ormeau Park

			Time	Adjusted Time	League Points
1	Lyle Fleming	M60	0:23:53	0:16:43	100
2	Helen Baxter	W70	0:36:41	0:17:36	99
3	James Ewart	M16	0:20:54	0:17:46	98
4	Aine McCann	W21	0:24:39	0:19:43	97
5	Sharon Dickenson	W45	0:29:38	0:20:09	96
6	Olivia Baxter	W35	0:26:45	0:20:20	95
7	Paul Daniels	M50	0:26:19	0:21:03	94
8	Keith Dawson	M45	0:24:52	0:21:08	93
9	Richard Hetherington	M45	0:25:33	0:21:43	92
10	David Orwin	M70	0:37:35	0:22:33	91
11	Bill Hopkins	M75	0:42:29	0:23:22	90
12	Mac Philpott	M60	0:34:21	0:24:03	89
13	Cecil Armstrong	M70	0:40:47	0:24:28	88
14	Nat Kerr	M14	0:35:02	0:24:31	87
15	Rachael Lennox	W40	0:35:07	0:24:56	86
16	Chris Colwell	M21	0:25:07	0:25:07	85
17	Kenny Weir	M65	0:38:59	0:25:20	84
18	Fred Hamond	M70	0:43:43	0:26:14	83
19	Andrew Lennox	M40	0:29:28	0:26:31	82
20	Graham Ross	M35	0:28:32	0:27:06	81
21	Brian Crothers	M50	0:34:45	0:27:48	80
22	Steven Shortt	M40	0:32:40	0:29:24	79
23	Kris Porter	M35	0:31:16	0:29:42	78
24	Tracey Pisvin	W21	0:38:34	0:30:51	77
25	Marlene Stephens	W65	1:00:01	0:31:13	76
26	Rachael Carlton	W35	0:42:11	0:32:04	75
27	Matthew Crothers	M21	0:32:15	0:32:15	74
28	Colin Smith	M55	0:43:20	0:32:30	73
29	Alan Brett	M50	0:40:52	0:32:42	72
30	Liam Hopkins	M18	0:36:20	0:32:42	71
31	Daphne Hamond	W70	1:10:05	0:33:38	70
32	Chloé Campbell	W12	1:01:41	0:33:56	69
33	Liz Dawson	W40	0:48:40	0:34:33	68
34	Erin Meehan	W21	0:43:26	0:34:45	67

Wednesday Evening Events | Long Race

35	Jeff Johnston	M50	0:45:43	0:36:34	66
36	Rae Mcilwaine	W40	0:52:33	0:37:19	65
37	Conor Trevena	M21	0:43:31	0:43:31	64
38	Pete Stewart	M35	0:51:50	0:49:15	63
39	Matt McLoughin	M35	0:53:52	0:51:10	62
40	Thomas King	M40	0:56:52	0:51:11	61
41	Jordan Smart	M21	0:52:51	0:52:51	60
42	James Earnshaw	M21	0:57:33	0:57:33	59
999	Jonathan Beattie	M45	m17-18		0
999	Mark Hopkins	M50	Planner		0
999	Nigel Kerr	M50	m6		0

Wednesday Evening Events | Short Race

Series

WEE May 2025

Course

Long

Short

Location

Ormeau Park

			Time	Adjusted Time	League Points
1	Jennifer Dawson	W10	0:24:55	0:12:28	100
2	Sarah Ritchie	W10	0:27:03	0:13:31	99
3	Benjamin Johnston	M12	0:29:50	0:17:54	98
4	Sam Lennox	M16	0:21:50	0:18:33	97
5	Kathryn Finnegan	W21	0:24:32	0:19:38	96
6	Charlotte Elwood	W10	0:39:50	0:19:55	95
7	Logan Robison	M10	0:41:29	0:20:45	94
8	Ann-Marie Kerr	W50	0:31:59	0:20:47	93
9	Barry Finnegan	M35	0:24:31	0:23:17	92
10	Karen Crothers	W50	0:44:27	0:28:54	91
11	Finn Dawson	M14	0:56:16	0:39:23	90
12	Bodhi Simpson	M8	0:52:39	0:52:39	89
999	Poppy Gribben	W21	w1 m3-10		0
999	Rebekah Lennox	W12	m8-9 m11-12		0

Wednesday Evening Events | Long League

Series
WEE May 2025

Course
Long
Short

League Points

			Ormeau Park	Best 3
1	Lyle Fleming	M60	100	100
2	Helen Baxter	W70	99	99
3	James Ewart	M16	98	98
4	Aine McCann	W21	97	97
5	Sharon Dickenson	W45	96	96
6	Olivia Baxter	W35	95	95
7	Paul Daniels	M50	94	94
8	Keith Dawson	M45	93	93
9	Richard Hetherington	M45	92	92
10	David Orwin	M70	91	91
11	Bill Hopkins	M75	90	90
12	Mac Philpott	M60	89	89
13	Cecil Armstrong	M70	88	88
14	Nat Kerr	M14	87	87
15	Rachael Lennox	W40	86	86
16	Chris Colwell	M21	85	85
17	Kenny Weir	M65	84	84
18	Fred Hamond	M70	83	83
19	Andrew Lennox	M40	82	82
20	Graham Ross	M35	81	81
21	Brian Crothers	M50	80	80
22	Steven Shortt	M40	79	79
23	Kris Porter	M35	78	78
24	Tracey Pisvin	W21	77	77
25	Marlene Stephens	W65	76	76
26	Rachael Carlton	W35	75	75
27	Matthew Crothers	M21	74	74
28	Colin Smith	M55	73	73
29	Alan Brett	M50	72	72
30	Liam Hopkins	M18	71	71
31	Daphne Hamond	W70	70	70
32	Chloé Campbell	W12	69	69
33	Liz Dawson	W40	68	68

Wednesday Evening Events | Long League

34	Erin Meehan	W21	67	67
35	Jeff Johnston	M50	66	66
36	Rae Mcilwaine	W40	65	65
37	Conor Trevena	M21	64	64
38	Pete Stewart	M35	63	63
39	Matt McLoughin	M35	62	62
40	Thomas King	M40	61	61
41	Jordan Smart	M21	60	60
42	James Earnshaw	M21	59	59
43	Nigel Kerr	M50	0	0
44	Jonathan Beattie	M45	0	0
45	Mark Hopkins	M50	0	0

Wednesday Evening Events | Long League

Wednesday Evening Events | Short League

Series
WEE May 2025

Course
Long
Short

League Points

			Ormeau Park	Best 3
1	Jennifer Dawson	W10	100	100
2	Sarah Ritchie	W10	99	99
3	Benjamin Johnston	M12	98	98
4	Sam Lennox	M16	97	97
5	Kathryn Finnegan	W21	96	96
6	Charlotte Elwood	W10	95	95
7	Logan Robison	M10	94	94
8	Ann-Marie Kerr	W50	93	93
9	Barry Finnegan	M35	92	92
10	Karen Crothers	W50	91	91
11	Finn Dawson	M14	90	90
12	Bodhi Simpson	M8	89	89
13	Poppy Gribben	W21	0	0
14	Rebekah Lennox	W12	0	0

Wednesday Evening Events | Short League
